

# Roland Road and Related Infrastructure Drainage Assessment

Laurian Cuba, PE, CFM  
Assistant Project Manager

**BGE, Inc.**



**PROJECT PROGRESS &  
COMMUNITY ENGAGEMENT**

---

2018 | BOND PROGRAM

# Study Location

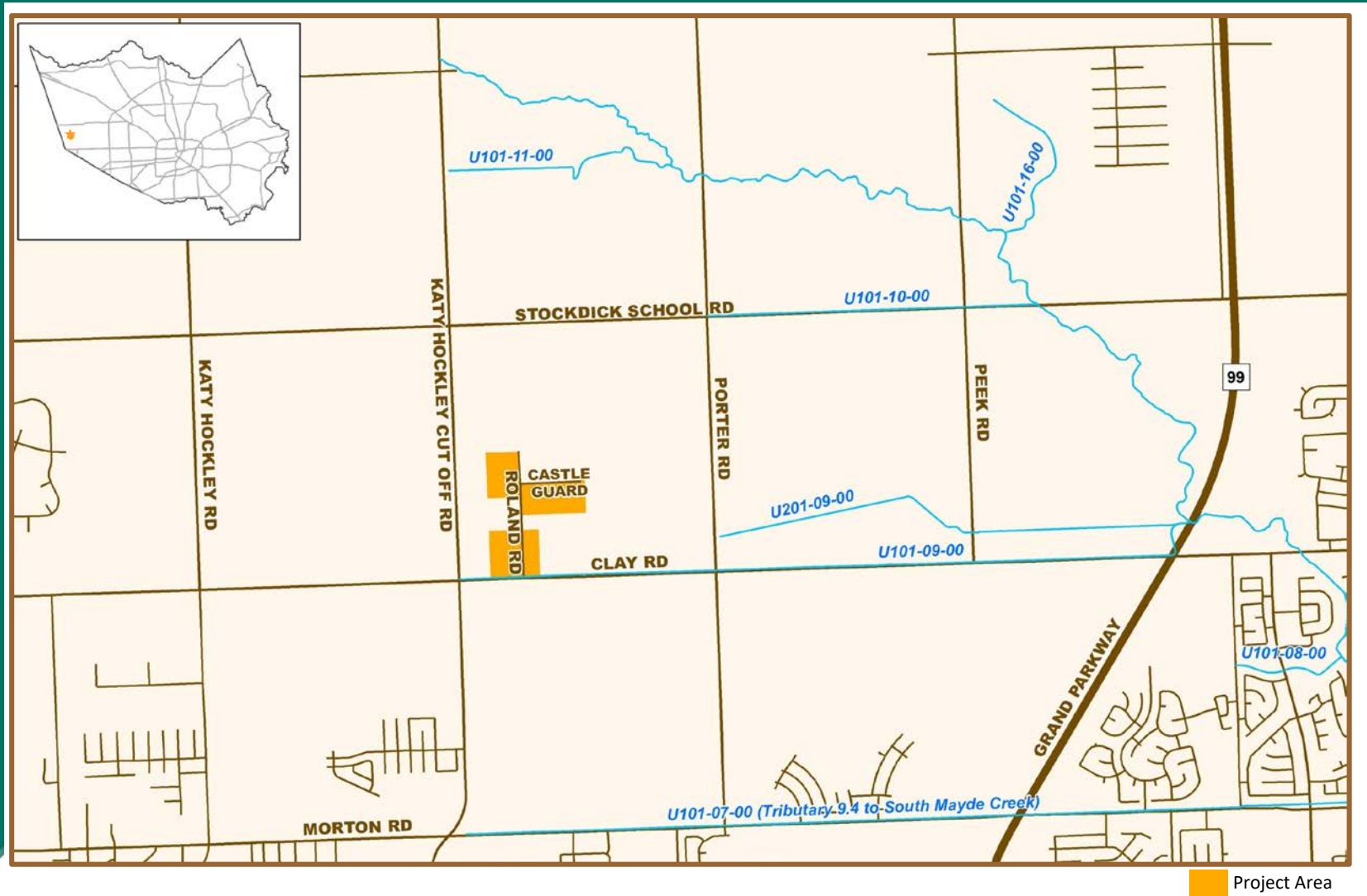

# Study Purpose

- Identify drainage infrastructure issues within the project area, and determine causes of structural flooding during Hurricane Harvey or other extreme rain events
- Determine possible cost-effective drainage improvements that reduce ponding and/or flood risk in your neighborhood
- Provide a study report outlining identified improvements to be used as a basis for design and construction



# How would this benefit your community?

- Reduce ponding in roadways and on properties for smaller and extreme storm events (100-year and up)
- Reduce flood risk during extreme events
- Improve drainage during smaller, more common rain events

# Expected Ponding - Existing Conditions

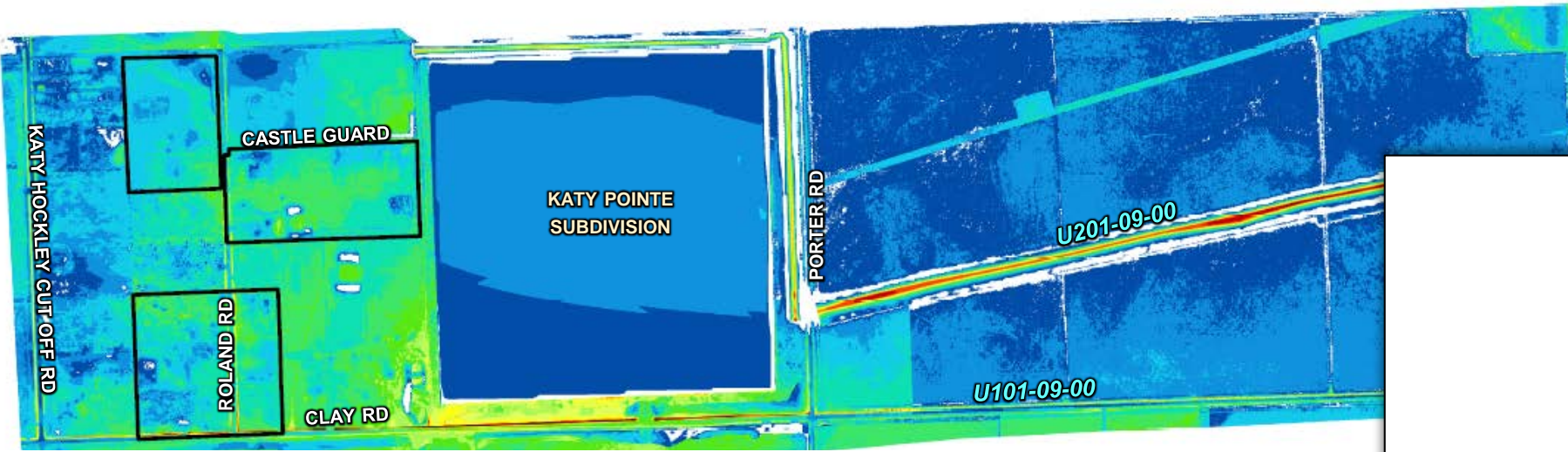

# Anticipated Ponding - Proposed Condition

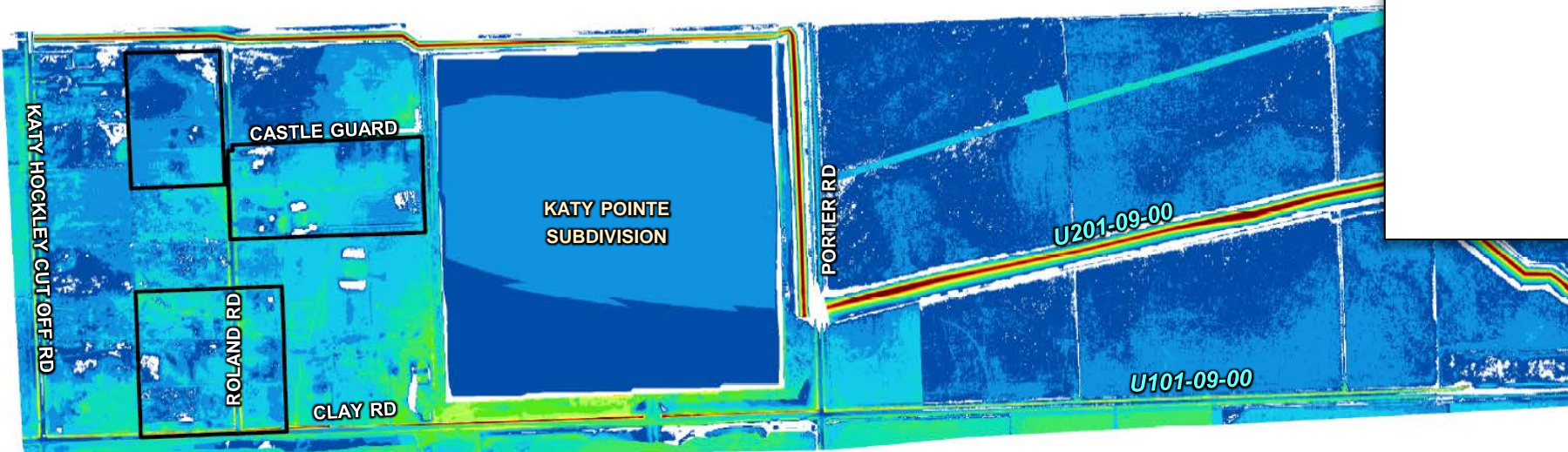

Note: Atlas 14 - 1% Event (100-Yr/24-Hr) Rainfall Amounts Used

# Proposed Improvements

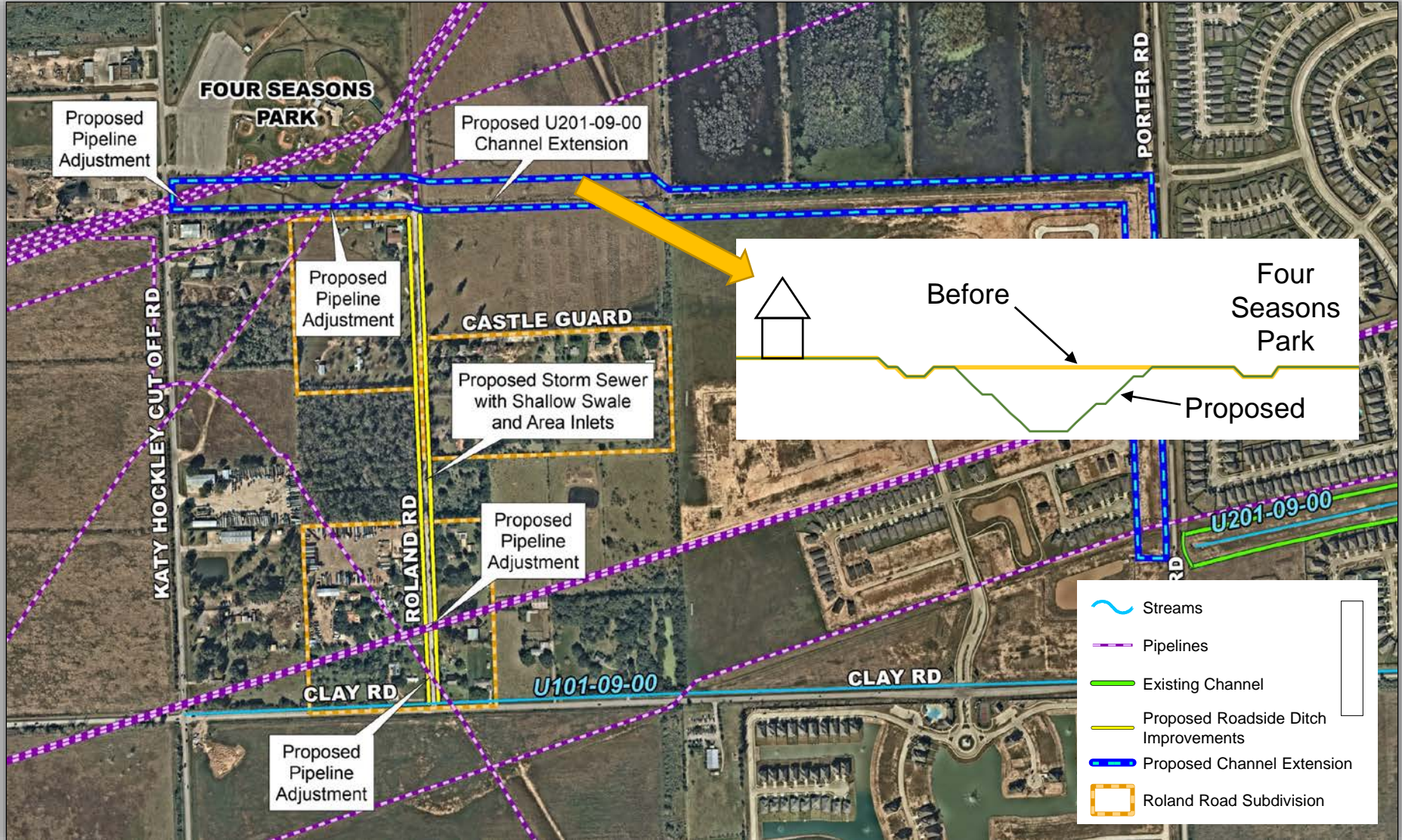

# Proposed Improvements Roland Road

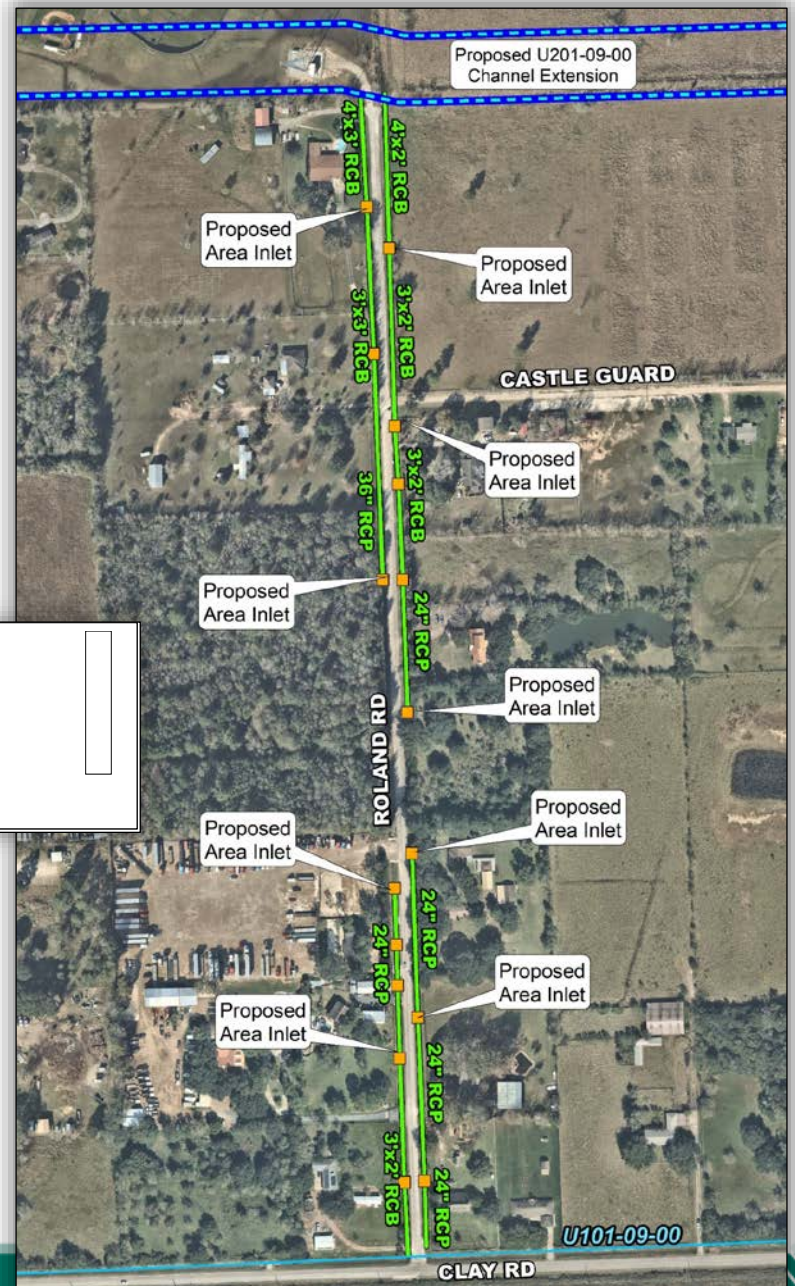

# Proposed Improvements - Roland Road

Proposed Cross Section  
Roland Road

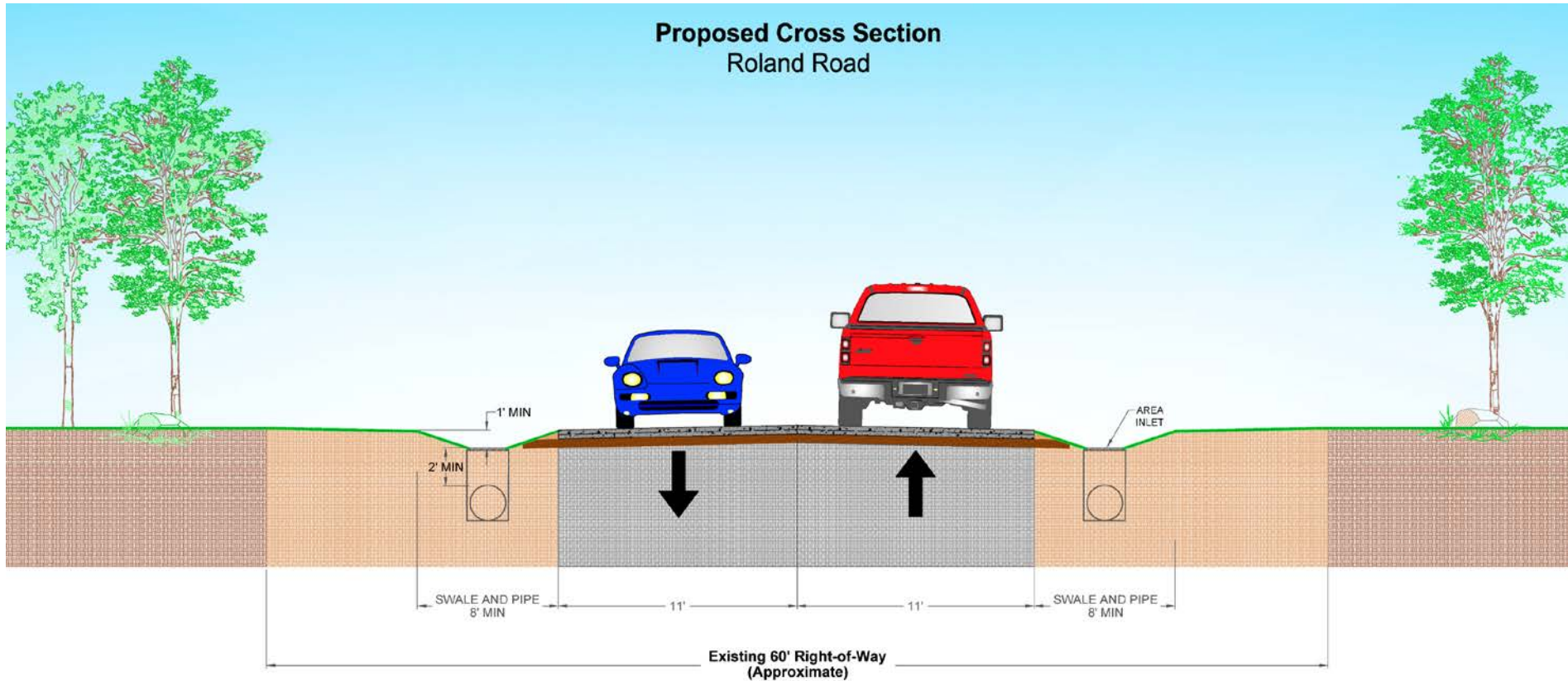

Exhibit - For Discussion Purposes



# We want to hear from you.

Please visit [www.HCFCD.org/E01](http://www.HCFCD.org/E01)  
to learn more about the Roland  
Road and Related Infrastructure  
Drainage Assessment, ask  
questions and provide comments.





# PROJECT PROGRESS & COMMUNITY ENGAGEMENT

---

2018 | BOND PROGRAM